

I am starting school at Christ Church Primary School in September.

When I start school, I will be in Beetles Class

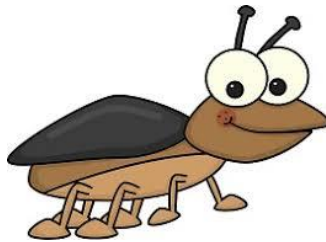

My teacher will be Mrs Wright



In the mornings, my teachers will open the door to my class and let me come in.



I will have my own peg to hang my coat on.



When I bring a lunchbox to school, I will keep it in my classroom. If I am having a school packed lunch, I will be given it by my teacher at lunch time.

At playtimes I will play in the Reception area with the other children.



If I need the toilet during lunch break I will use the toilets in Reception.
I will use the same toilets during lesson time.



At lunch time I will eat my food in my classroom with my friends and then go out to play outside with the other reception children.



Some of my friends from Nursery might be in my new class with me.



I can make many new friends at Christ Church and have fun learning too.

